Mercedes-Benz

M-Klasse
Geländewagen
Typ 164

2005-2011

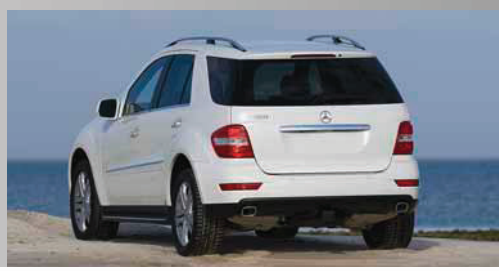

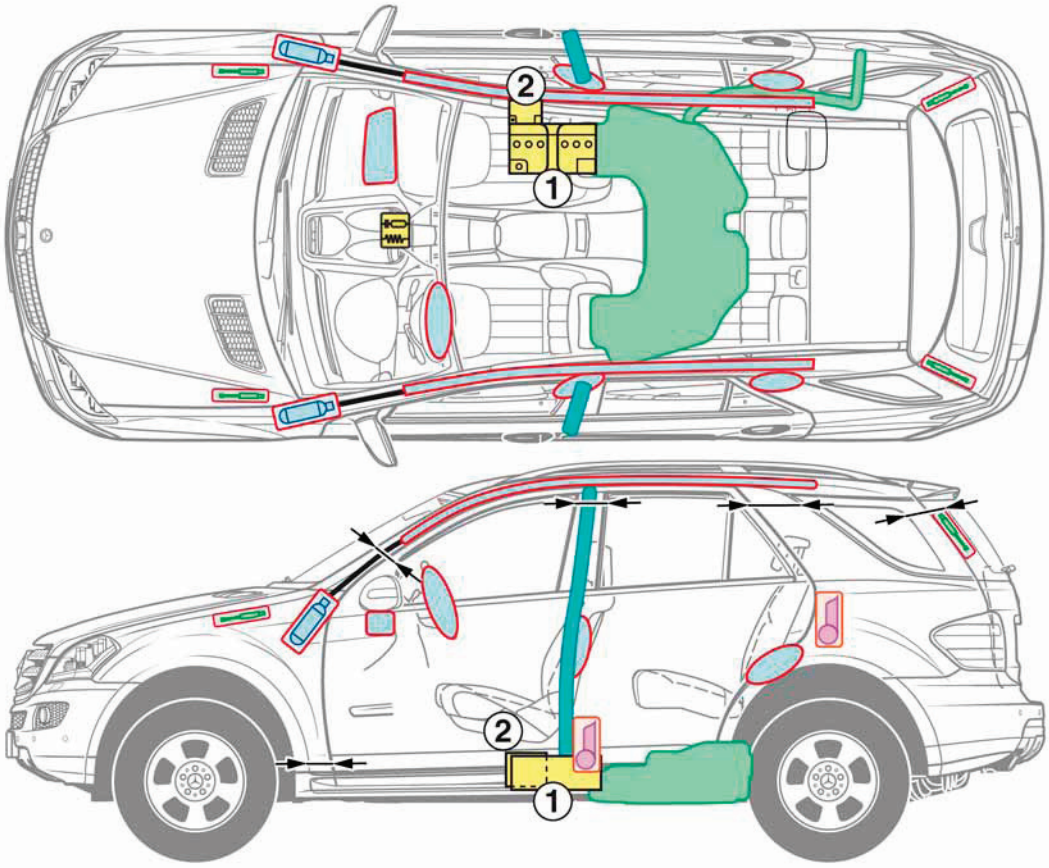

1 Hauptbatterie
2 Zusatzbatterie

Legende

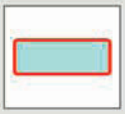
Airbag

Karosserie-verstärkung

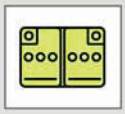
Batterie

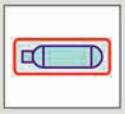
Gasgenerator

Überrollschutz

Hochvolt-komponenten

Gurtstraffer

Kraftstofftank

Schnittbereich

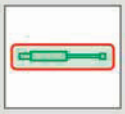
Gasdruckdämpfer

Steuergerät